

This map is reproduced from Ordnance Survey material with the permission of Ordnance Survey on behalf of the controller of Her Majesty's Stationery Office. © Crown Copyright. Unauthorised reproduction infringes Crown copyright and may lead to prosecution or civil proceedings. CLIENT NAME: Highways England
 LICENCE NUMBER: 10003649 (2021)
 Contains public sector information licensed under the Open Government Licence v3.0.
 Source: Esri, Maxar, GeoEye, Earthstar Geographics, CNES/Airbus DS, USDA, USGS, AeroGRID, IGN, and the GIS User Community
 Contains OS data © Crown Copyright and database right 2020
 Earth Observation Group, NOAA National Geophysical Data Center. Data processed by LUC on behalf of CPRE.

| LEGEND | |
|--------|--|
| | PROPOSED SCHEME |
| | SCHEME BOUNDARY BUFFER - 500M |
| | SCHEME BOUNDARY BUFFER - 1KM |
| | BLACKDOWN HILLS AONB |
| | CPRE NIGHT LIGHTS (NanoWatts / cm2 / sr) |
| | 2 - 4 |
| | 1 - 2 |
| | 0.5 - 1 |
| | 0.25 - 0.5 |
| | <math>< 0.25</math> (low) |
| | >32 (high) |
| | 16 - 32 |
| | 8 - 16 |
| | 4 - 8 |

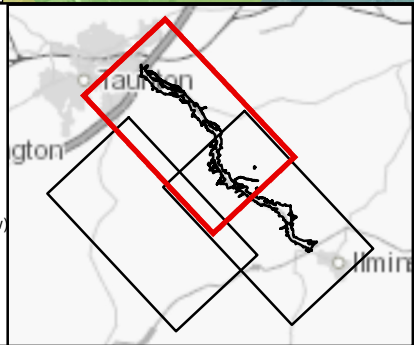

| SAFETY, HEALTH AND ENVIRONMENTAL INFORMATION | |
|---|------|
| IN ADDITION TO THE HAZARDS/RISKS NORMALLY ASSOCIATED WITH THE TYPES OF WORK DETAILED ON THIS DRAWING, NOTE THE FOLLOWING SIGNIFICANT RESIDUAL RISKS (REFERENCE SHALL ALSO BE MADE IN THE DESIGN HAZARD LOG) | |
| CONSTRUCTION | NONE |
| MAINTENANCE / CLEANING | NONE |
| USE | NONE |
| DECOMMISSIONING / DEMOLITION | NONE |

| Rev. | Date | Description | By | Chk'd | App'd | Auth'd |
|------|----------|-----------------|----|-------|-------|--------|
| C01 | 15/09/21 | CLIENT APPROVED | NJ | CE | RE | SV |

Subtlety: A3
 Drawing Status: AUTHORISED AND ACCEPTED

TAYLOR WOODROW together @ VINCI
 ARUP RAMBOLL

highways england

| Project Title | | Drawing Title | |
|-------------------------------|----------------|--------------------------------------|----------------|
| A358 TAUNTON TO SOUTHFIELDS | | FIGURE 7.6 NIGHT LIGHTS SHEET 1 OF 3 | |
| Scale: 1:25,000 | By: NJ | Checked: CE | Approved: RE |
| Original Size: A3 | Date: 15/09/21 | Date: 15/09/21 | Date: 15/09/21 |
| Authorised: SV | Date: 15/09/21 | | |
| Drawing Number: HE551508 - ZZ | HE PIN: | Originator: ARP | Volume: ELS |
| Location: | Type: | Role: | Number: |
| | | | Revision: C01 |